

FILED  
GREENVILLE CO. S. C.

APR 22 9 49 AM 1959

OLLIE FLEMING NORTH  
E.M.C.

U.S. SUPER HIGHWAY # 29  
SOUTHBOUND  
NORTHBOUND

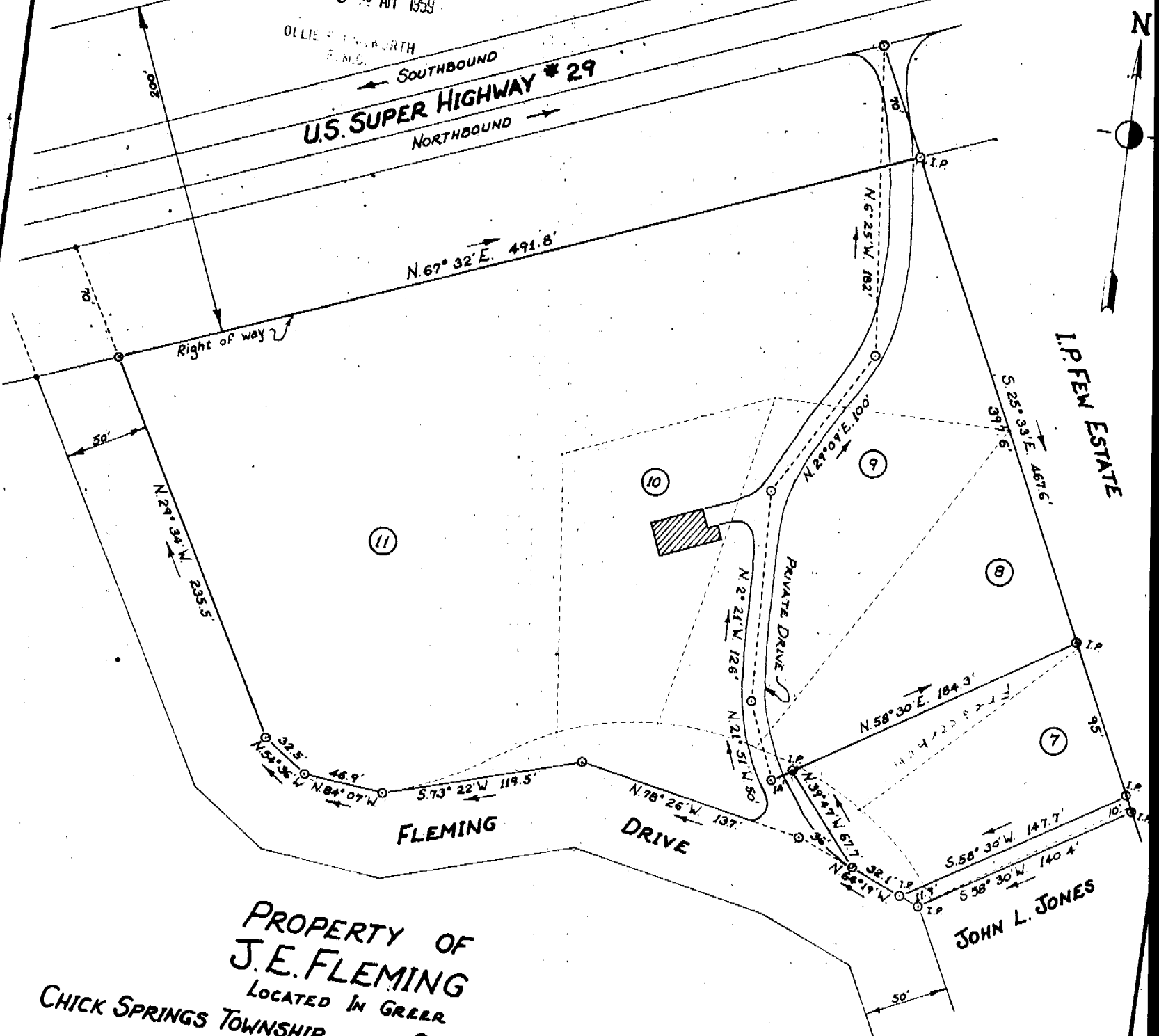

FLEMING DRIVE

PRIVATE DRIVE

I.P. FLEMING ESTATE

JOHN L. JONES

PROPERTY OF  
**J.E. FLEMING**  
LOCATED IN GREER  
CHICK SPRINGS TOWNSHIP  
GREENVILLE COUNTY  
SOUTH CAROLINA

SCALE: 1" = 60 FEET

APR 22 1959

SURVEY MADE JAN. 21, 1957

JAN. 23 1957

Recorded April 22, 1959 at 9:49 A. M. #27550

H.S. BROCKMAN, REG. SURVEYOR #959  
GREER, S. C.  
JOHN A. SIMMONS - DRAFTSMAN.